



JoAnn Hardick

February 23, 1950 - December 30, 2020

Franklin - JoAnn Hardick , age 70, passed away on Wednesday, December 30, 2020 at Newton Medical Center. Born in Phillipsburg to the James and Carolyn (Killen) Sheets, JoAnn has lived in Sussex County all of her life. She enjoyed sewing, crocheting and reading books. JoAnn was predeceased by her husband, Michael James Hardick in 1998. She is survived by her two daughters, Michele Hardick and Sharon Duell; her grandchildren, Coralie Rose Hardick, Melodi Hardick, Coralie Pettenger, Heather Bried, Zachery Bried, Joshua Duell, and Shawn Duell; her nephew, David Randall; her paternal uncle, David Sheets; and her brother-in-law, John Hardick and his wife Julie. In accordance to JoAnn's wishes, no services will be held. Private cremation services have been entrusted to the Pinkel Funeral Home, 31 Bank Street (Route 23), Sussex. Online condolences may be offered to the family at www.pinkelfuneralhome.com

Cemetery Details

Private Cremation Services

Tribute Wall



“ *Mel Mel Ann lit a candle in memory of JoAnn Hardick*



Mel Mel Ann - June 23, 2021 at 06:05 PM



My grandmother will always be missed and never forgotten I love you for ever and always she had a good heart

Mel Mel Ann - June 23, 2021 at 06:06 PM



“ *Sharon Duell lit a candle in memory of JoAnn Hardick*



Sharon Duell - January 02, 2021 at 09:01 PM

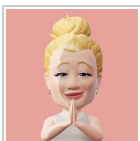

“ *I do remember a time my mom gave me good advice on many things! She will be dearly missed I will always love my mom!* 🌸🌸🌸



Missie Har - January 01, 2021 at 06:58 PM

AG

I'll always remember your mom, and the fun times we had working in the crafts department at Ames in Newton. She was always a big help to me prepping for inventory. She made so many beautiful blankets for my grandson, many of which he still has.

My deepest sympathy to the family.

Rest In Peace JoAnn 🌸🌸🌸🌸

Antoinette

Antoinette Gerrity - January 03, 2021 at 05:23 PM

Mel
Mel Ann

Hi Antoinette gerrity how are you doing

Mel Mel Ann - June 23, 2021 at 06:08 PM